

# Plat of Survey

Known as Graydon Avenue, in the Village of East Troy, Wisconsin  
 Lot 56 in TROYJEN'S SUBDIVISION, being a Subdivision of a part of the NW 1/4 and the SW 1/4 of  
 the SW 1/4 of Section 19, T 4 N, R 18 E, in the Village of East Troy, Walworth County,  
 Wisconsin

SEPTEMBER 25, 1976

SURVEY NO. 139196-S

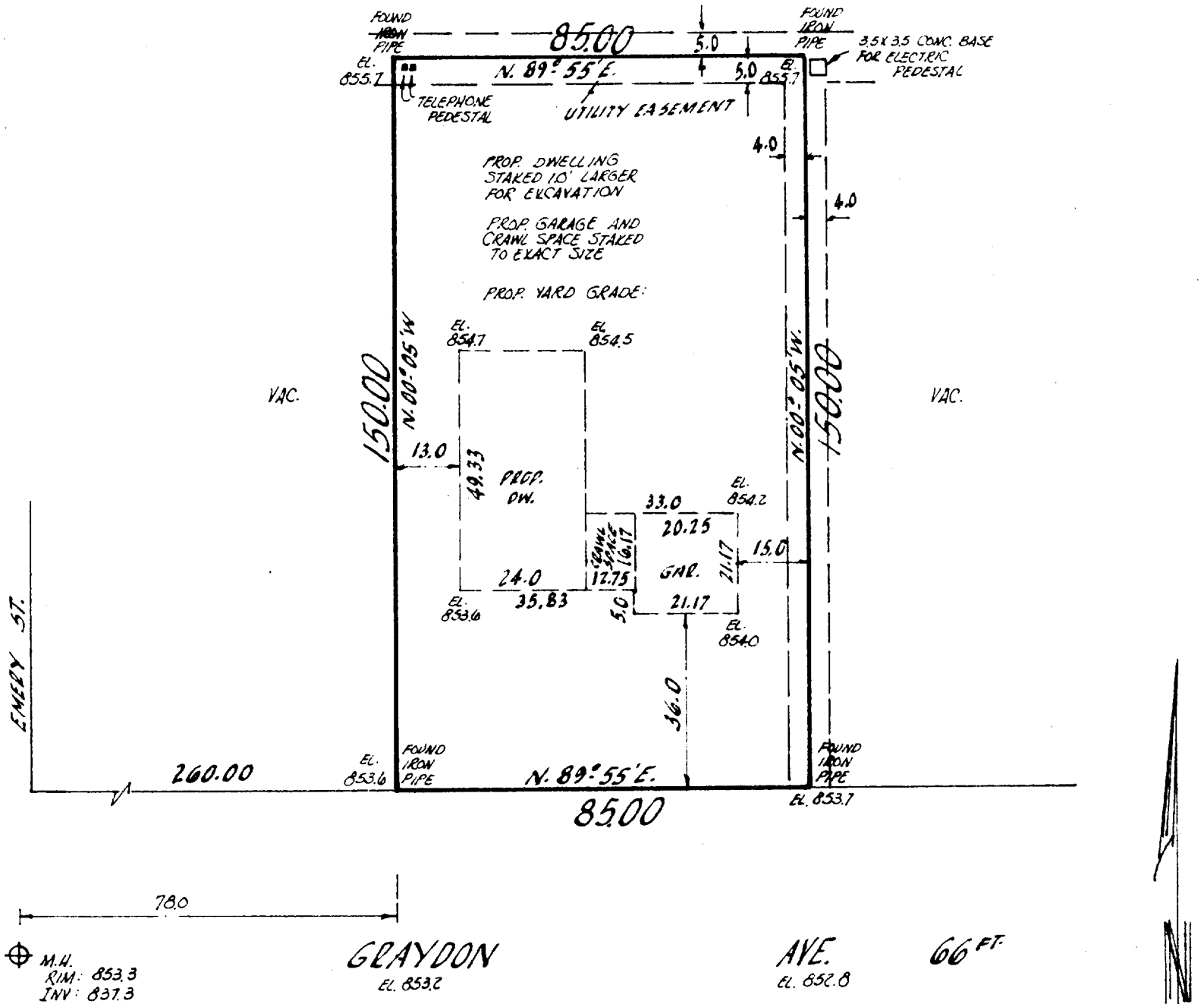

I Certify that I have surveyed the above described property (Property), and the above map is a true representation thereof and shows the size and location of the Property, its exterior boundaries, the location and dimensions of all visible structures thereon, fences, apparent easements and roadways and visible encroachments, if any.

This survey is made for the exclusive use of the present owners of the Property, and also those who purchase, mortgage, or guarantee the title thereto, within one (1) year from date hereof.

NATIONAL SURVEY SERVICE, INC.  
 CIVIL ENGINEERS AND LAND SURVEYORS  
 3470 NORTH 127th STREET (414) 781-1000  
 P. O. BOX 444  
 BROOKFIELD, WISCONSIN 53005

Kenneth E. Berke  
 SURVEYOR

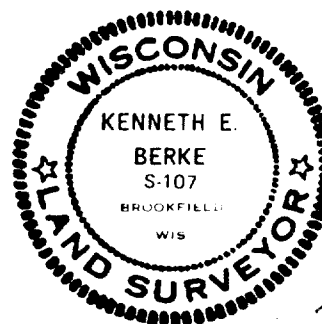

3-115